

THIS DRAWING IS THE PROPERTY OF AGL SURVEYS LTD. COPYRIGHT IS RESERVED BY THEM AND THE DRAWING IS ISSUED ON THE CONDITION THAT IT IS NOT COPIED EITHER IN WHOLE OR IN PART WITHOUT THE CONSENT OF AGL SURVEYS LTD.

NOTES:

- NO DIMENSIONS TO BE SCALED FROM THIS DRAWING
- ALL DIMENSIONS TO BE CHECKED ON SITE BEFORE COMMENCING WORK

Floor to Floor = 3140mm

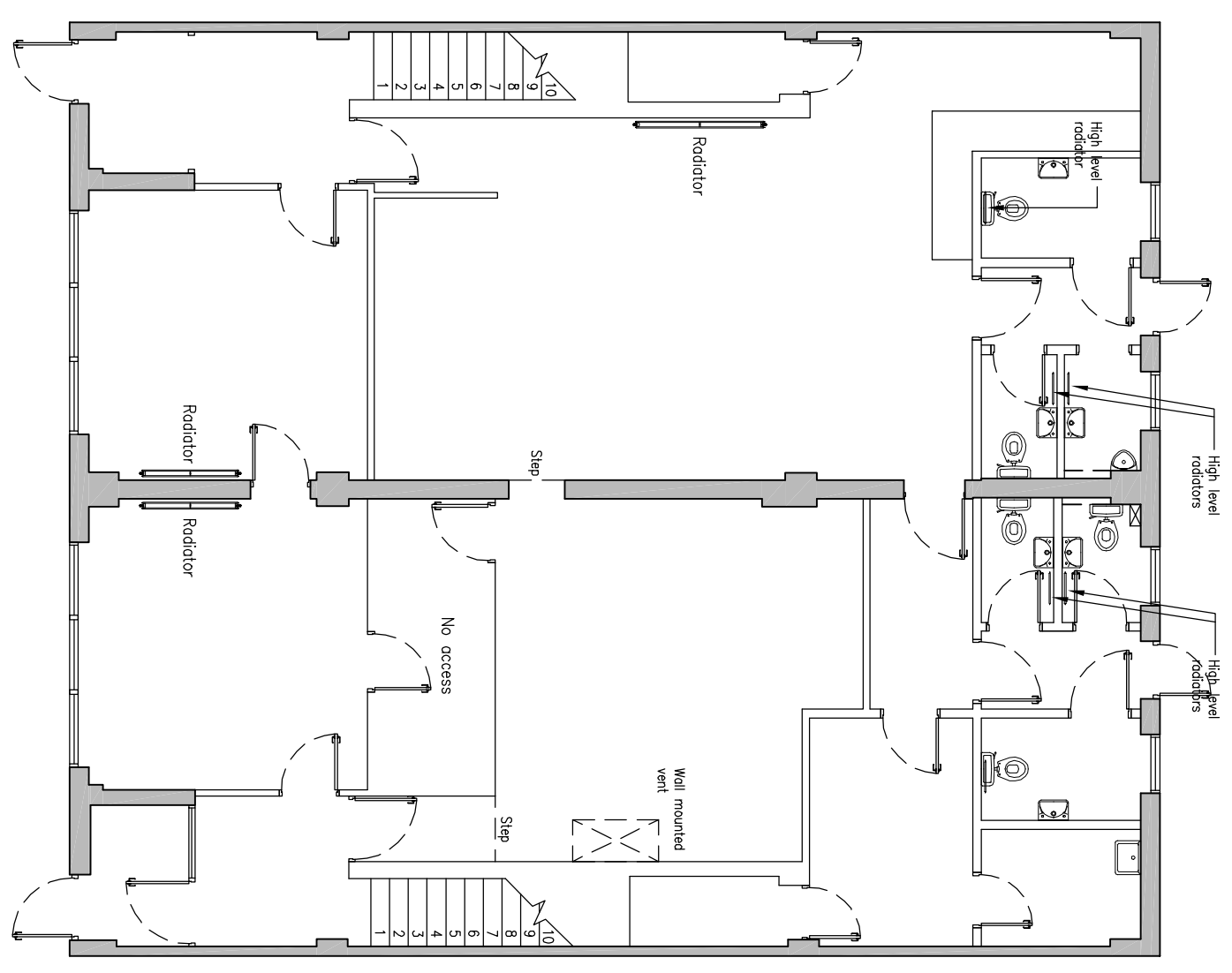

EXISTING GROUND FLOOR PLAN

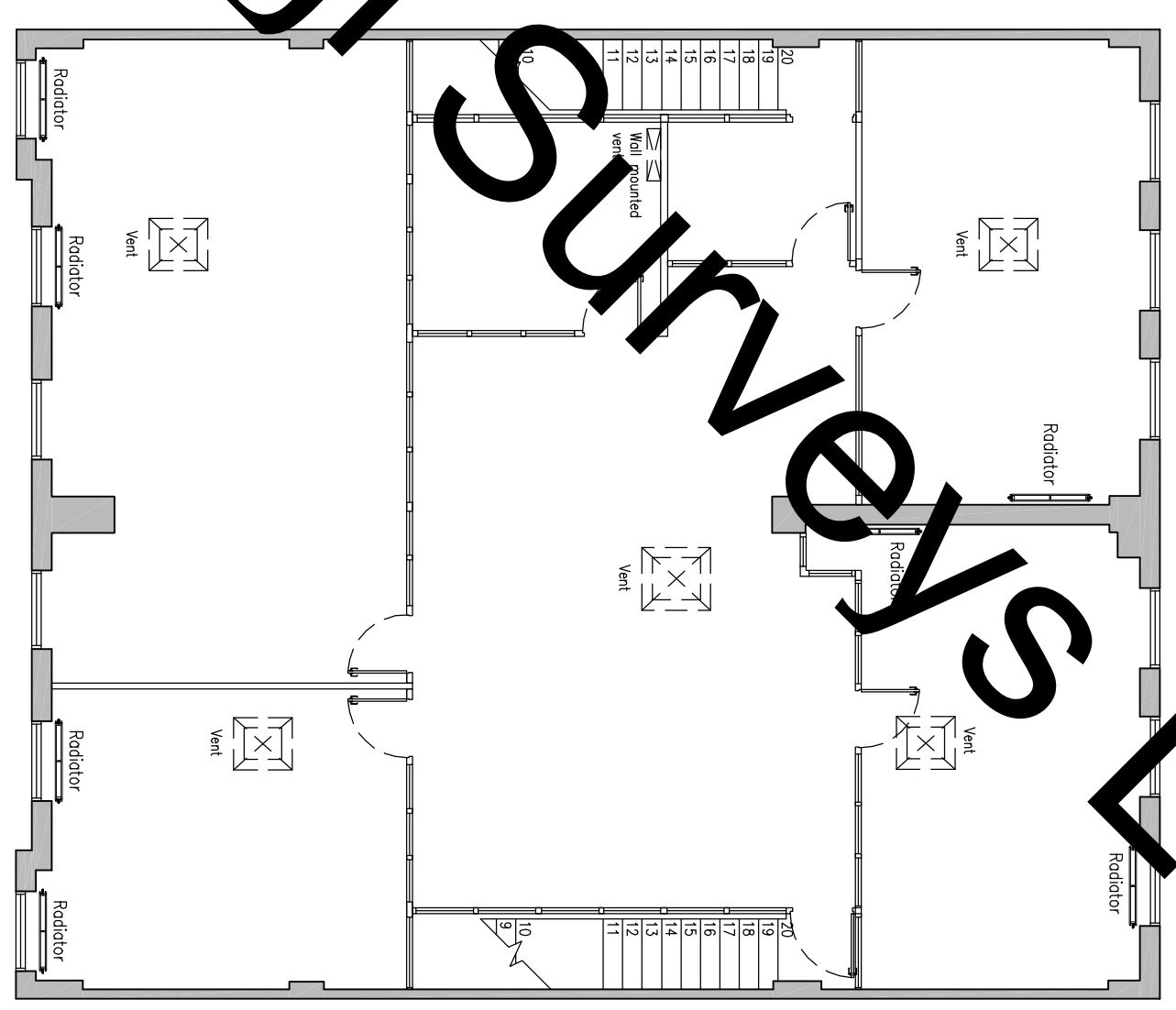

EXISTING FIRST FLOOR PLAN

Property of Agl Surveys Limited

REV.	DATE	AMENDMENTS	DRAWN

AGL Surveys Ltd.
 4 Victoria George Drive,
 Molesey,
 Leamington Spa,
 CV32 9NW
 Tel: 013 2339510
 Molesey, MoS: 07966 054888
 Email: andrew.alex@agl-surveys.co.uk
 Website: www.agl-surveys.co.uk

PROJECT
 UNITS 4 & 5 HALDENBY HOUSE
 BERKELEY BUSINESS CENTRE
 DONCASTER ROAD
 SCUNTHORPE

EXISTING GROUND AND FIRST FLOOR PLANS

DRAWN	DATE	CHECKED	AUTHORISED	DATE
AL	09.05.10	AGL	AGL	09.05.10
SCALE	PROJECT NO	DRAWING NO	REVISION	
1:100	MS1001	MS1001	—	—